ORGANOGRAM

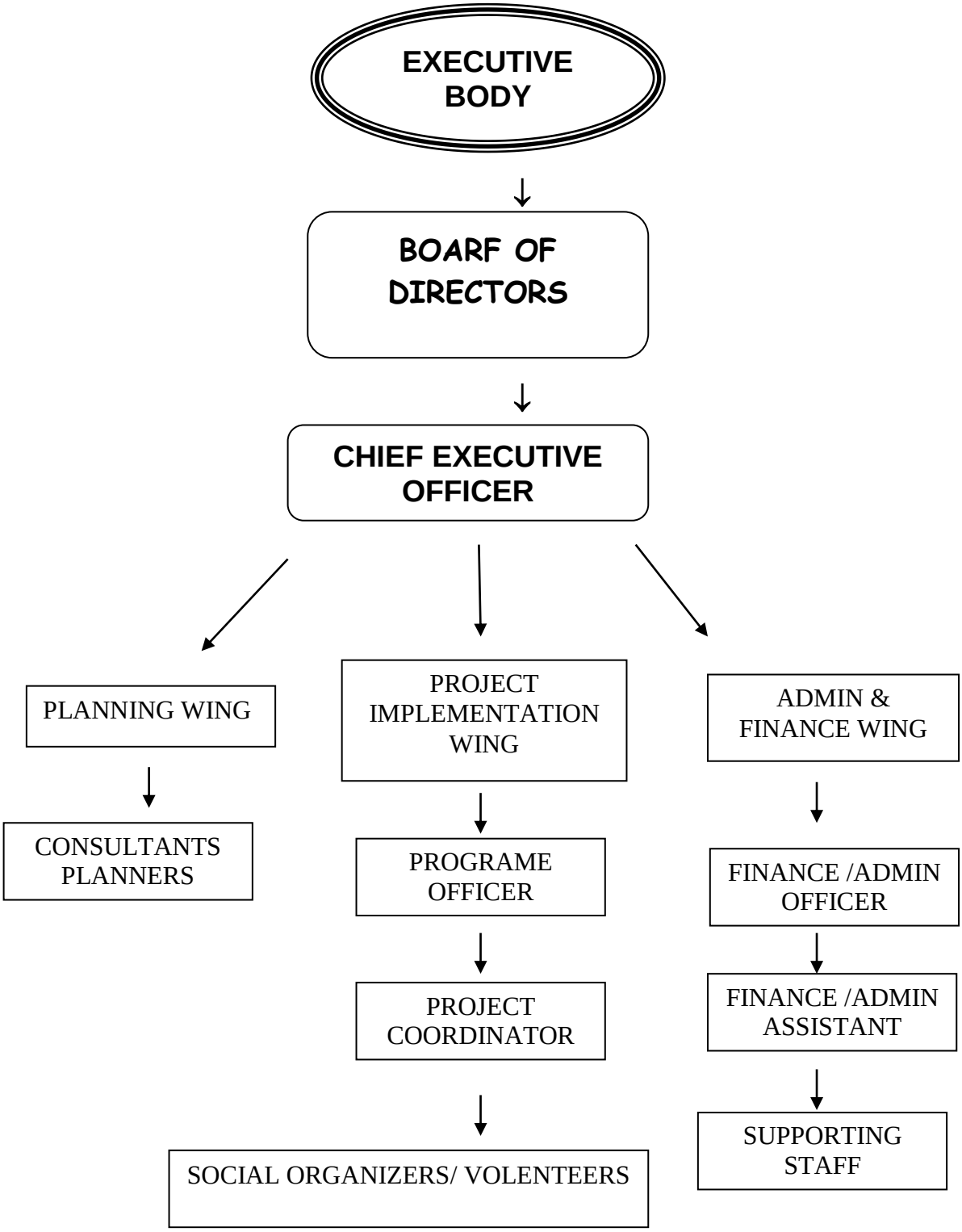
EXECUTIVE BODY
BOARF OF DIRECTORS
CHIEF EXECUTIVE OFFICER
PLANNING WING
CONSULTANTS PLANNERS
PROJECT IMPLEMENTATION WING
PROGRAME OFFICER
PROJECT COORDINATOR
SOCIAL ORGANIZERS/ VOLENTEERS
ADMIN & FINANCE WING
FINANCE /ADMIN OFFICER
FINANCE /ADMIN ASSISTANT
SUPPORTING STAFF